Im Adlerhorst

Lorenz Schwarz
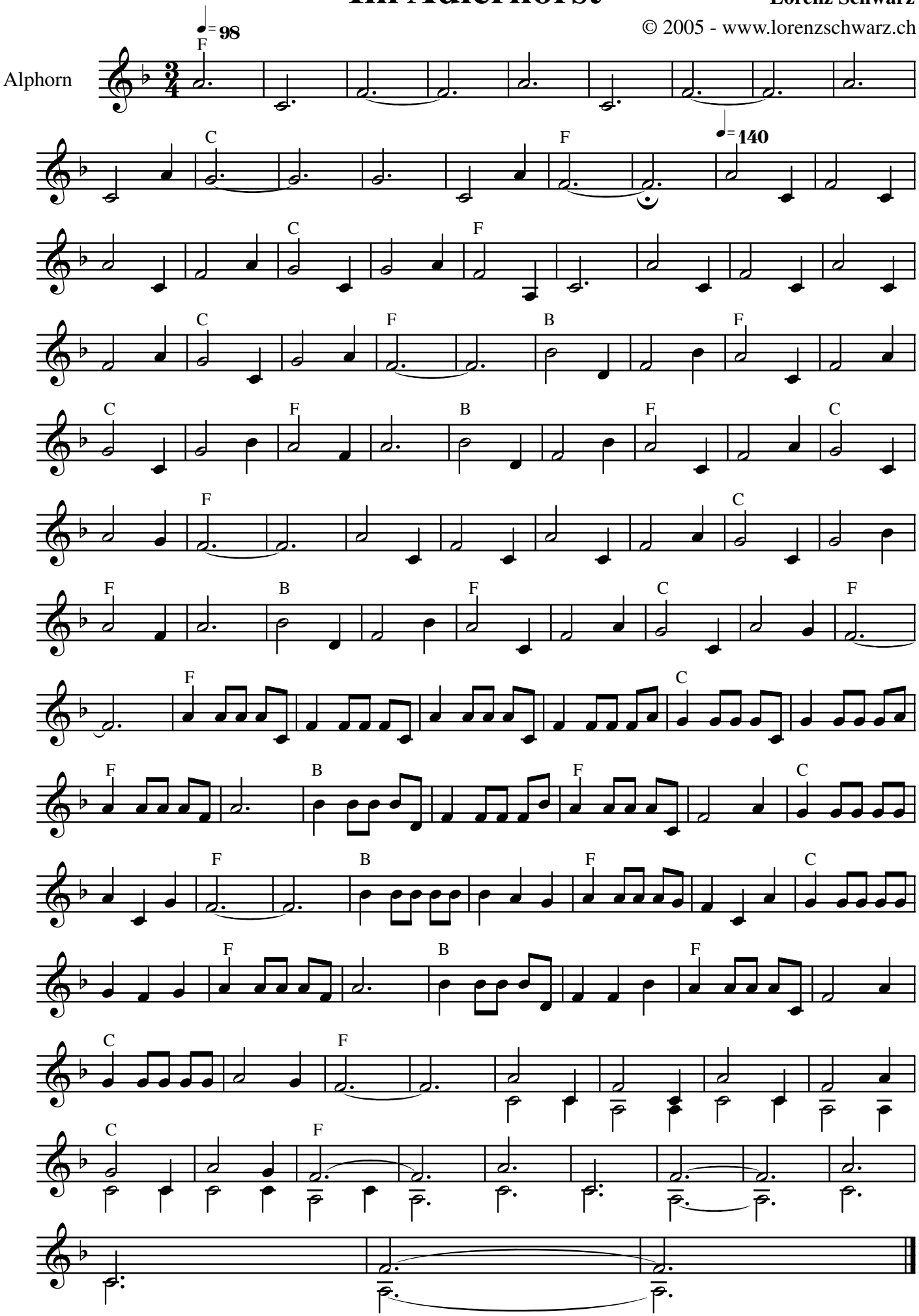
© 2005 - www.lorenzschwarz.ch